

Initial Scan Exam (ISE)

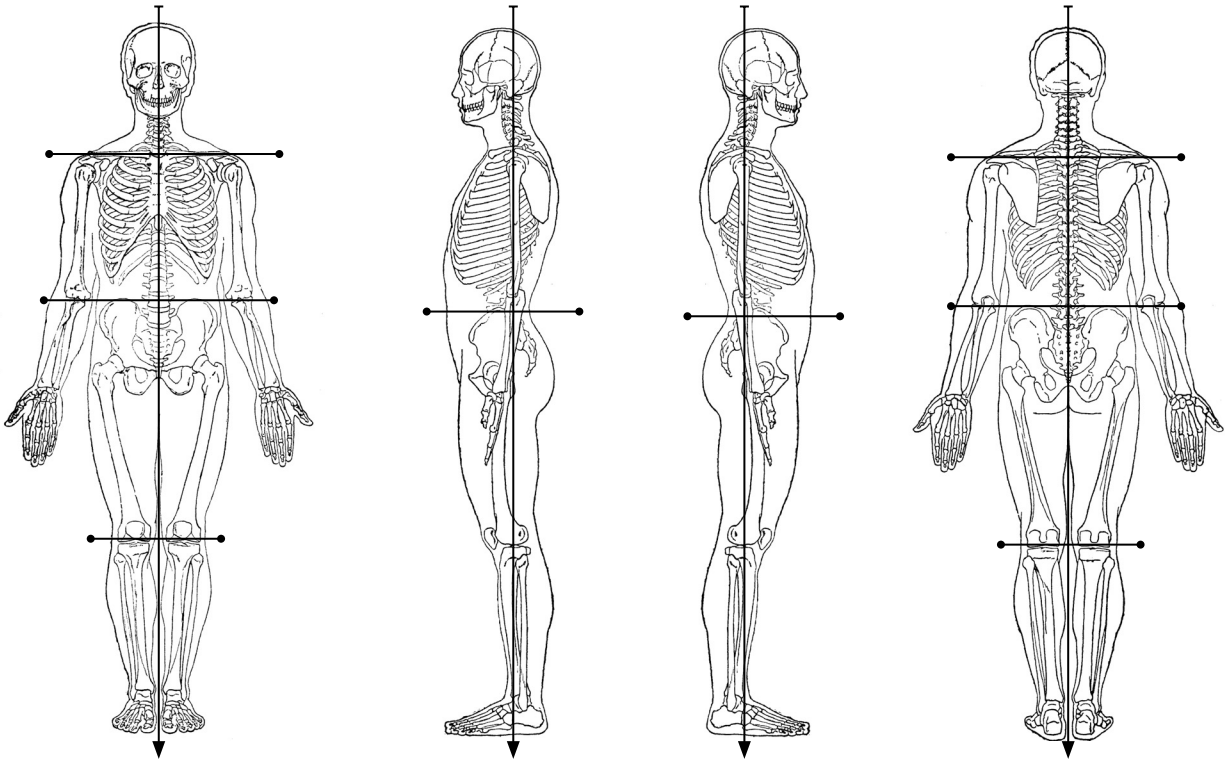

Palpation summary (4 T's)

.....

.....

.....

.....

Functional tests

| Region | Functional Test | Findings (pain/ROM) |
|--------|-----------------|---------------------|
| | | |
| | | |
| | | |
| | | |
| | | |

Regional Functional Tests

- | | | |
|--|---|---|
| <ul style="list-style-type: none"> <input type="checkbox"/> Shoulder (Apley's superior/inferior) <input type="checkbox"/> Elbow (flexion/extension) <input type="checkbox"/> Wrist/hand (hand shake/grip) | <ul style="list-style-type: none"> <input type="checkbox"/> Hip (squat & rise) <input type="checkbox"/> Knee (squat & rise) <input type="checkbox"/> Ankle (squat & rise, heel/toe walk) | <ul style="list-style-type: none"> <input type="checkbox"/> C-spine (shoulder check, up/down) <input type="checkbox"/> T-spine (flexion/extension) <input type="checkbox"/> L-spine (squat & rise, touch toes) |
|--|---|---|